



STUDENTS 4
PUBLIC HEALTH

HEALTH CAREER

Q&A PANEL

Wednesday, March 23rd

PANELISTS



Courtnie Ly
Second-year physician
assistant student at
Chapman University



Julia Carter
Fourth-year medical
student at Rutgers
Medical School



Jennifer Coelho
Health Planning and
Program Specialist with
the County of San Diego



Holly Smith
Registered Nurse &
Clinical Nurse Educator



Stephanie Martinez
MD-Psychiatry & Clinical
Professor in Psychiatry





01

STUDENT PANELISTS

Introductions

COURTNIE LY, PA-S2

UNDERGRADUATE EDUCATION

UCLA, Class of 2019

Major: Human Biology and Society

Minors: Public Health, Food Studies

GRADUATE EDUCATION

Chapman University, Class of 2022

Master of Medical Science (MMS) in PA Studies

Simon Scholar

FUN FACT: I love cutting my own hair. I once cut off 12 inches of my own hair to donate and I'm currently growing my hair out again to donate later this year.

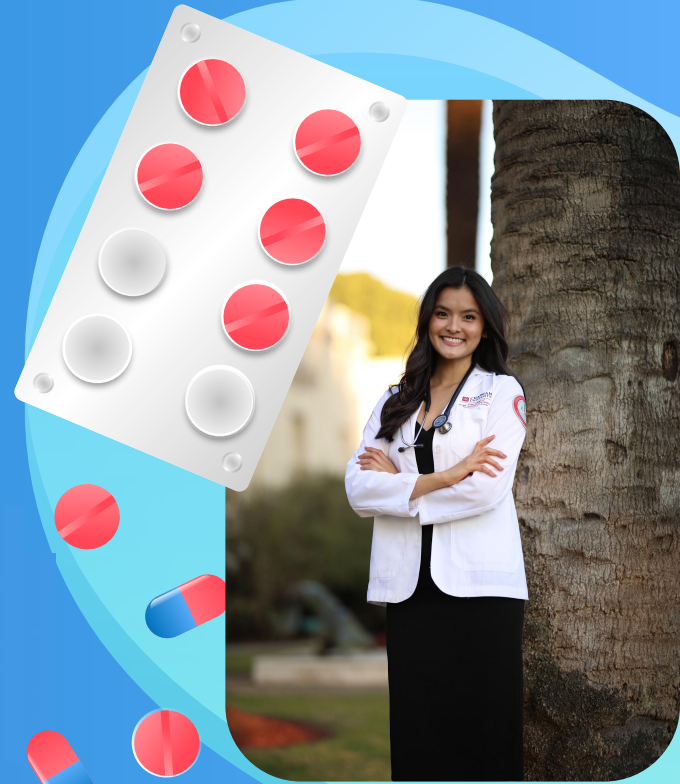



Parents move to the USA

Move to Temecula

Graduate from UCLA, start working as an MA

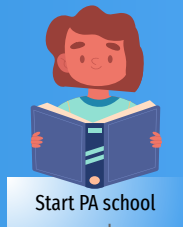

Start PA school



1970s-1980s

1997

2004

2015

2019

2020

2021

2022

I'm born!



Graduate high school, start undergrad at UCLA



Apply to PA school, get accepted to Chapman University

Graduate PA school in December!





JULIA CARTER, MS4

UNDERGRADUATE EDUCATION

Penn State, Class of 2015

Major: General Biology



GRADUATE EDUCATION

University of Pittsburgh, Class of 2017

Masters Degree in Public Health – Epidemiology

Rutgers New Jersey Medical School, Class of 2022

Doctor of Medicine (M.D.)

FUN FACT: I competed on the reality television show, Survivor, where I lived on an island in Fiji for 35 days!





02

PROFESSIONAL PANELISTS

Introductions

JENNIFER COELHO, MPH

GRADUATE EDUCATION

San Diego State University, Class of 2011

Masters Degree in Public Health – Health Promotion and Behavioral Science

CURRENTLY WORKING AS:

Health Planning and Program Specialist with the County of San Diego

RESPONSIBILITIES: Oversees a team that provides tailored information the different sectors of the community- Youth, Business, Faith Based Orgs, Comm Based Orgs, Schools & Institutes of Higher Education

FUN FACT: I was on an Innertube water polo team in college.





HOLLY SMITH, MSNc, RN

GRADUATE EDUCATION

California State University Channel Islands, Class of 2022
Masters of Science – Nursing Education

CURRENTLY WORKING AS:

Registered Nurse Clinical Nurse Educator in Population Health
Services

RESPONSIBILITIES:

Develop, implement, and maintain student nursing clinical rotations that address health maintenance and care gaps in high risk and vulnerable populations

FUN FACT: The first concert I attended was U2 in Philadelphia, PA (1992)

STEPHANIE MARTINEZ, MD

GRADUATE EDUCATION

University of Nevada School of Medicine, Class of 2016
Doctor of Medicine (M.D.)

Psychiatry Residency Training: UCSD, 2016-2022

CURRENTLY WORKING AS:

Staff Psychiatrist at UCSD & Assistant Clinical Professor of
Psychiatry

RESPONSIBILITIES: Supervise medical students, residents, and fellows in addition to nurse practitioner students/fellows; Provide direct patient care to psychiatric patients in various clinical settings.

FUN FACT: I've never enjoyed running, but I completed two 5k Tough Mudders. I also will be doing one of their 10ks in April. I do it for the obstacles and the comradery.



The background is a vibrant blue gradient. In the center is a large, light blue, irregular shape. Scattered around are various medical icons: a syringe with a drop of dark blue liquid, several pills (red, blue, and red-and-blue capsules), and two green leaves. Small white plus signs are also scattered throughout the background.

OPEN Q&A

Feel free to unmute yourself
or ask your questions in the chat!

Paint⁺Your Perspective

SDSU
ZIP LAUNCHPAD
PRESENTS



bit.ly/ZIPpottery →

*Paint Your
Perspective*



**April 5th, 2022
4-6 PM**

**Location: EIS 103 ZIP
Launchpad Center**



BLS Class



STUDENTS 4
PUBLIC HEALTH

BLS CERTIFICATION AHA CLASS



FRIDAY, APRIL 22ND
11:30 AM - 2:30 PM
SAN DIEGO STATE UNIVERSITY
TEMPLO MAYOR



Get Certification in Basic Life Support (CPR & AED) in One Day!

Total Cost: \$50

To reserve your seat, pay \$8 to @S4PHTreasurer 

All seat reservation fees are nonrefundable and will go towards Students 4 Public Health. Remaining \$42 will be due at the door.

RSVP here: [Bit.ly/S4PHbls](https://bit.ly/S4PHbls)

EMAIL FOR MORE INFORMATION: STUDENTS4PUBLICHEALTH@GMAIL.COM

RSVP HERE:
bit.ly/S4PHbls

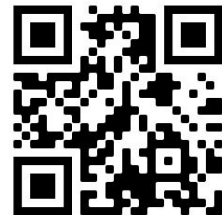

STUDENTS 4 PUBLIC HEALTH MEMBERS

Sign-in:





THANKS!

Do you have any questions?

students4publichealth@gmail.com

Students4publichealth.weebly.com

<https://beacons.ai/students4publichealth>

CREDITS: This presentation template was created by **Slidesgo**, including icons by **Flaticon** and infographics & images by **Freepik**

